ST. GENEVIEVE CATHOLIC PARISH

PO Box 6, 403 Burgar Street Twisp, WA 98856
Office Tel: 509-997-4201
Website: www.methowcatholic.org
Email: shbrewstercds@gmail.com

Pastor: Rev Pedro Bautista-Peraza 509-689-2931
Deacon: Rev Mr. Bill Wehmeyer 425-941-9171 (bwehmeyer1945@gmail.com)

Child & Youth Protection:
Carmen Merrill - 1 718- 639-3188

Parish Council: Jim Brousseau - Chair, Carmen Merrill, Dennis Doyle, Tom Leuschen, April Stephens

Finance Council: Nancy Kirner, Robert Gatlin, Tom Flynn

Bookkeeper: Nancy Kirner 253-370-0798
Altar Society: Sarah Salmon
Altar Servers:
Religious Education:
Sarah Salmon - Program Coordinator
April Stephens - Children
Deacon Bill Wehmeyer - Adult
Church Cleaning:
Julie Wehmeyer 425-830-0904
Baptismal Prep:
Deacon Bill Wehmeyer 425-941-9171
Sick & Homebound:
Deacon Bill Wehmeyer 425-941-9171
Prayer Chain:
Sarah Salmon 996-9892
Adoration Scheduling:
Leah Kominak 997-3268
Parish Bulletin:
Abby Brousseau 206-920-3811
Gale Haley 509-765-0653
Nancy Kirner 253-370-0798
Deacon Bill Wehmeyer 425-941-9171

- **Reconciliation: (Confession) available, following Mass, on Sunday and Wednesday - please contact Fr Pedro, before mass, to confirm availability. Also by appointment.**
- **Baptism:** Please contact the Deacon or Pastor, **at least one month** prior to desired date.
- **Sacrament of Marriage:** Please contact the Deacon or Pastor **at least six months** prior to desired date.

BUILDING COMMITTEE
Meetings are postponed until after we hear from the Architect
People with ideas about the New Parish Hall, especially those with building skills, are welcome to Contact Dennis Doyle 509-997-7311 or 360-807-3791
PARENTS: Please do not allow your children to play on/ around the new block retaining wall. Thank you!!

Financial Report:
Weekly Budget: $1,255.00
04/21 $1,092.00
04/28 $905.69

Liturgy of the Word

Acts 10:25–26, The gift of the Holy Spirit was poured out 34–35, 44–48 on the Gentiles also.
Psalm 98 "The Lord has revealed to the nations his saving power."
1 John 4:7–10 10 God is love
John 15:9–17 No one has greater love than this: to lay down one's life for one's friends.

We are reminded once again to love one another. Why? John says because love is of God, as witnessed by the Father sending the Son to bring us new life and the Son dying for us on the cross to save us from our sins. What greater love can there be for us to imitate? Moreover, Jesus promises his disciples that when we follow his command to love one another, we remain in his love and will receive whatever we need. Let us listen to God's word, inspiring us to put our love for God and for others into action.

Question of the Week: What sacrifice have I made this past week for sacrifice am I willing to make for someone I hardly know?

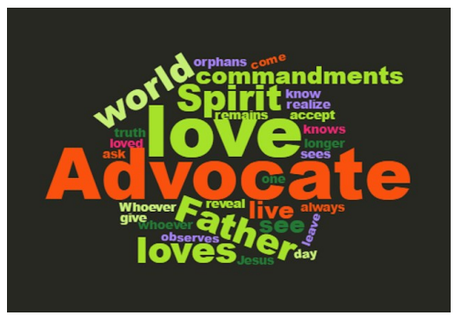

CAFFEINE & CALORIES: The weekly social hour continues, after Mass.
Please consider hosting C&C. Contact Alicia Brown for info, 509-429-1621

NOTE: Adoration resumes on Wednesday MORNINGS

Convert your Trash into somebody's Treasure! Please start setting aside items for the Altar Society's yard sale on **June 29**. Proceeds will go to our Building Fund. No clothes or TVs - donated items must be in good working order.

Mass Schedule:

- **Sun, May 5 @ 11:00 a.m. Sixth Sunday of Easter (Rosary 10:30 a.m.)**
- **Wed, May 8 @ 9:30 a.m. Adoration @ 5:00 a.m. to 8:45 a.m.**
- **Sun, May 12@ 11:00 a.m. Ascension of the Lord**

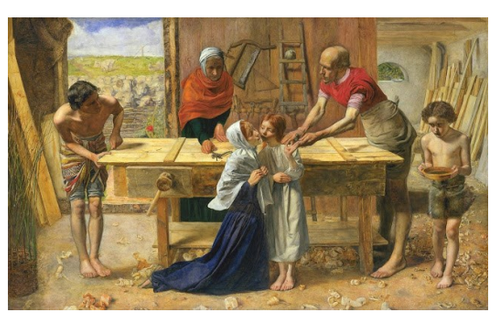

PRAY

Please Remember in Your Prayers

Christopher Miller
Gale Haley
Evangeline Grace Knox
Knox Family
Mary Bean
Virgil Harstad
Melissa Larsen
Bruce Person
Maggi Whitaker
Alice Friedel
Howard Burcham
JoAnne Fearing
Terry & Barb Anderson
Bernice Morgan

Repose of the Soul of

Your dearly departed family and friends

Dalene Bley

WELCOME: NO MATTER WHAT YOUR PRESENT OR PAST STATUS IN THE CATHOLIC CHURCH. NO MATTER YOUR PERSONAL HISTORY, AGE, RACE OR BACKGROUND.
YOU ARE INVITED, WELCOMED, ACCEPTED AND LOVED AT ST. GENEVIEVE CATHOLIC PARISH.